

VPULSE[®] Connect[™]

User's Guide



VPULSE Connect User's Guide

Below are step-by-step instructions to install, access and print reports from the SD card assigned to each Breg VPULSE System. To begin, you will need:

1. SD Card
2. SD Card reader
3. Computer and Internet Access

Software Installation Steps

1. **Download VPULSE Connect software.** Visit breg.com/vpulseconnect and click "Install Software" button.

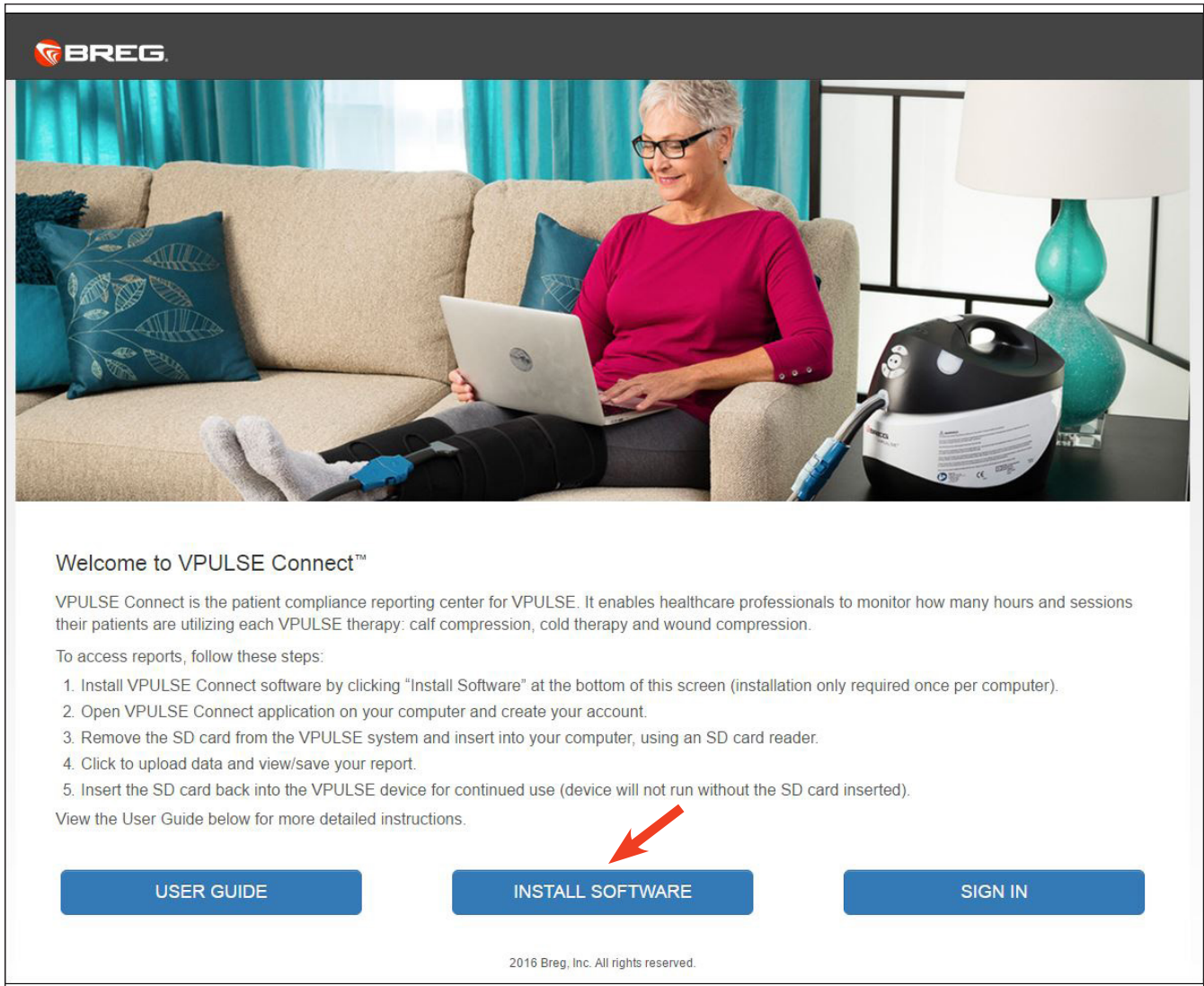

BREG

Welcome to VPULSE Connect™

VPULSE Connect is the patient compliance reporting center for VPULSE. It enables healthcare professionals to monitor how many hours and sessions their patients are utilizing each VPULSE therapy: calf compression, cold therapy and wound compression.

To access reports, follow these steps:

1. Install VPULSE Connect software by clicking "Install Software" at the bottom of this screen (installation only required once per computer).
2. Open VPULSE Connect application on your computer and create your account.
3. Remove the SD card from the VPULSE system and insert into your computer, using an SD card reader.
4. Click to upload data and view/save your report.
5. Insert the SD card back into the VPULSE device for continued use (device will not run without the SD card inserted).

View the User Guide below for more detailed instructions.

[USER GUIDE](#) [INSTALL SOFTWARE](#) [SIGN IN](#)

2016 Breg, Inc. All rights reserved.

2. **Save breg-vpulse-connect-installer.exe.** Click Save File.



3. **Open breg-vpulse-connect-installer.exe.** From your browser's downloads window, double-click the breg-vpulse-connect-installer.exe file. Click the "Run" button if prompted.

Click on "More Info", If Prompted.

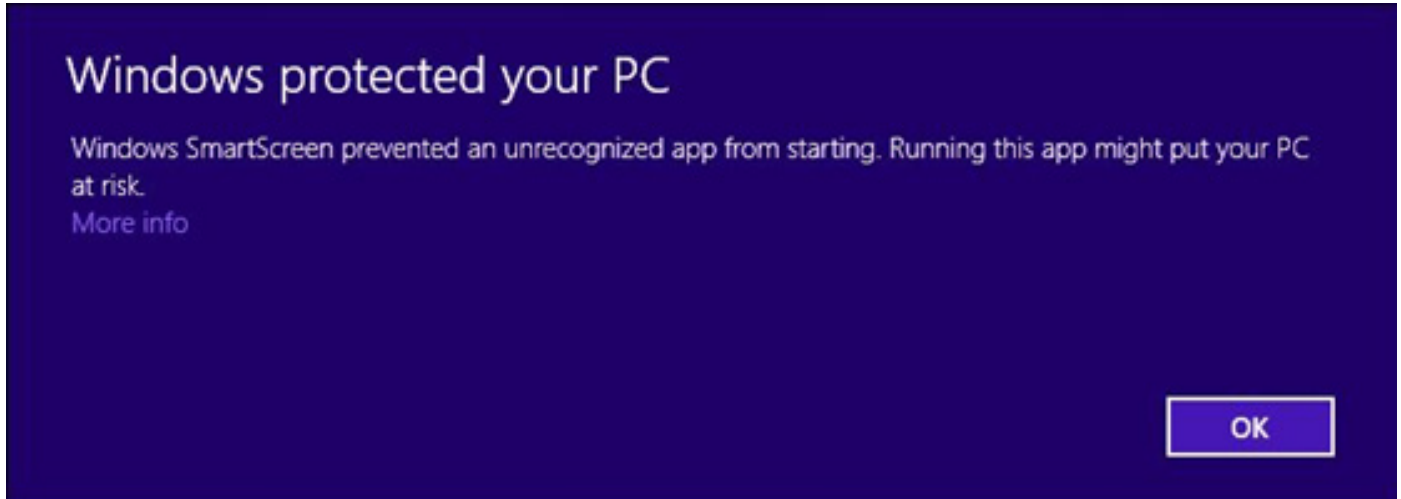

Click on "Run Anyway" button, If Prompted.

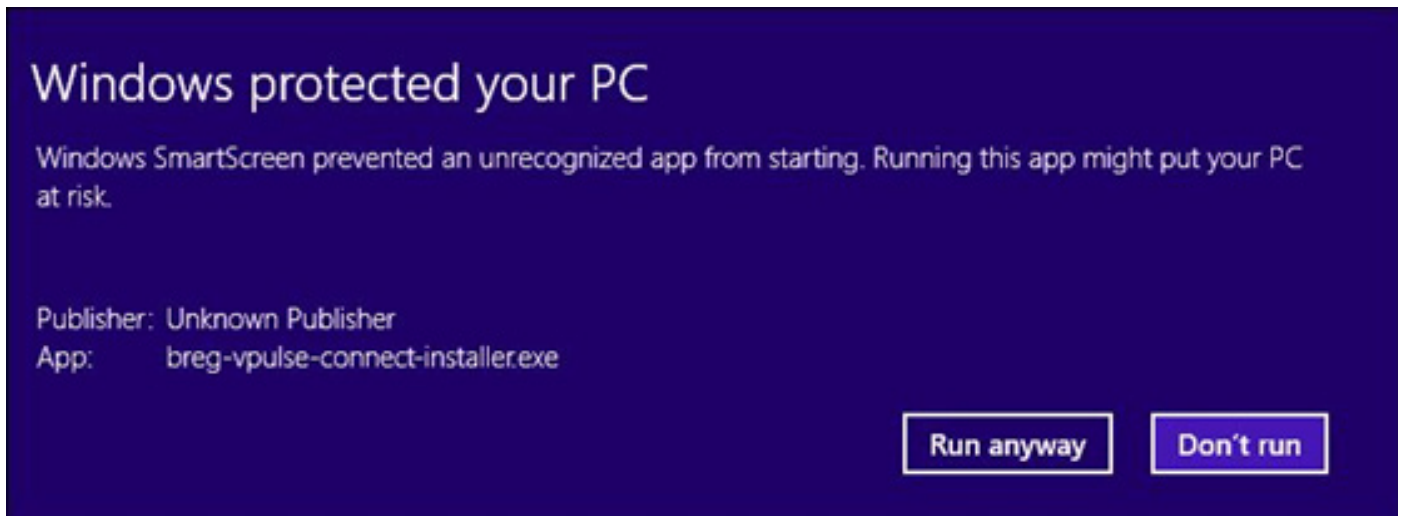

Click on "Yes" button, If Prompted.

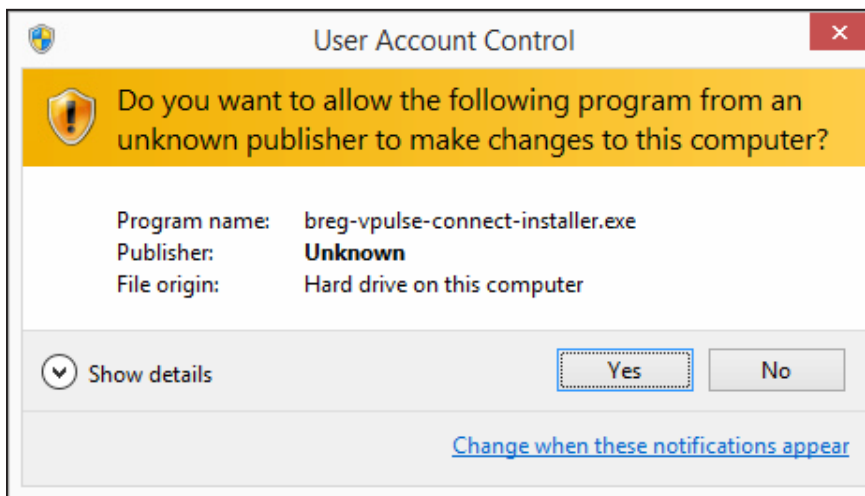

4. **Install software.** Browse and choose an Install location, then click “Install.”

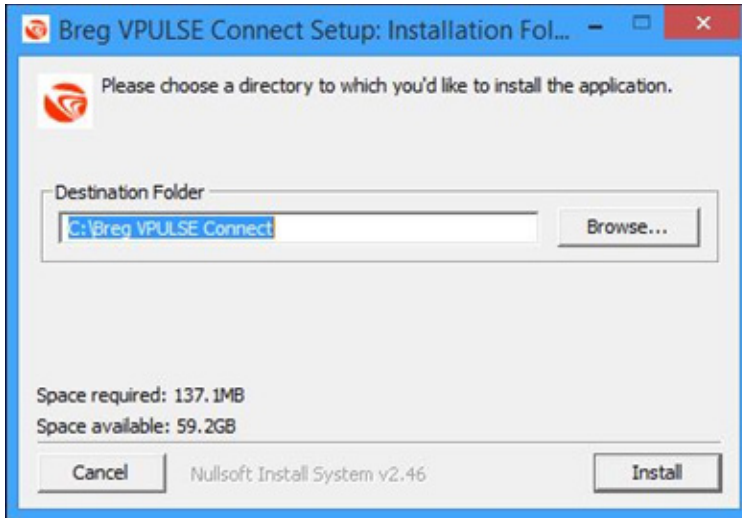

After the installation has completed click the “Close” button on the Installation Window.

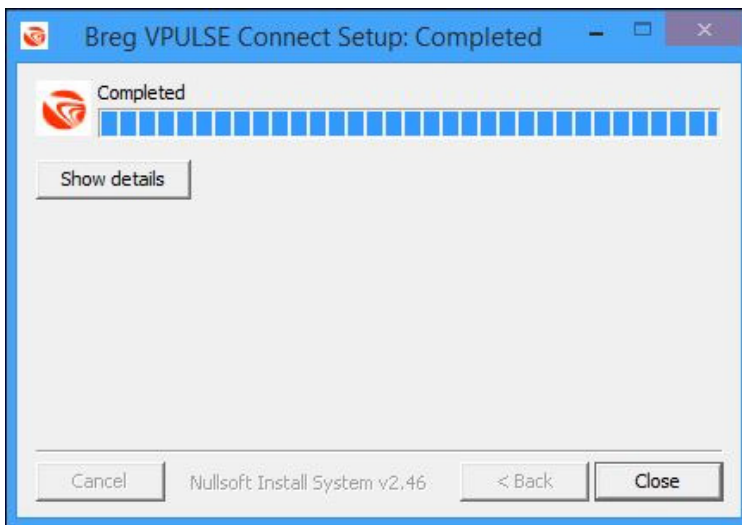

5. **Locate VPULSE Connect icon.** A shortcut icon will be placed on your desktop and a menu group in the Windows Start Menu. Software will only need to be installed once on a computer and then you can read cards as many times as necessary.



Using VPULSE Connect

1. To start, double click the Breg VPULSE Connect Icon. If you have an account, enter email and password and click on “Log In.” If not, click “Create Account.”

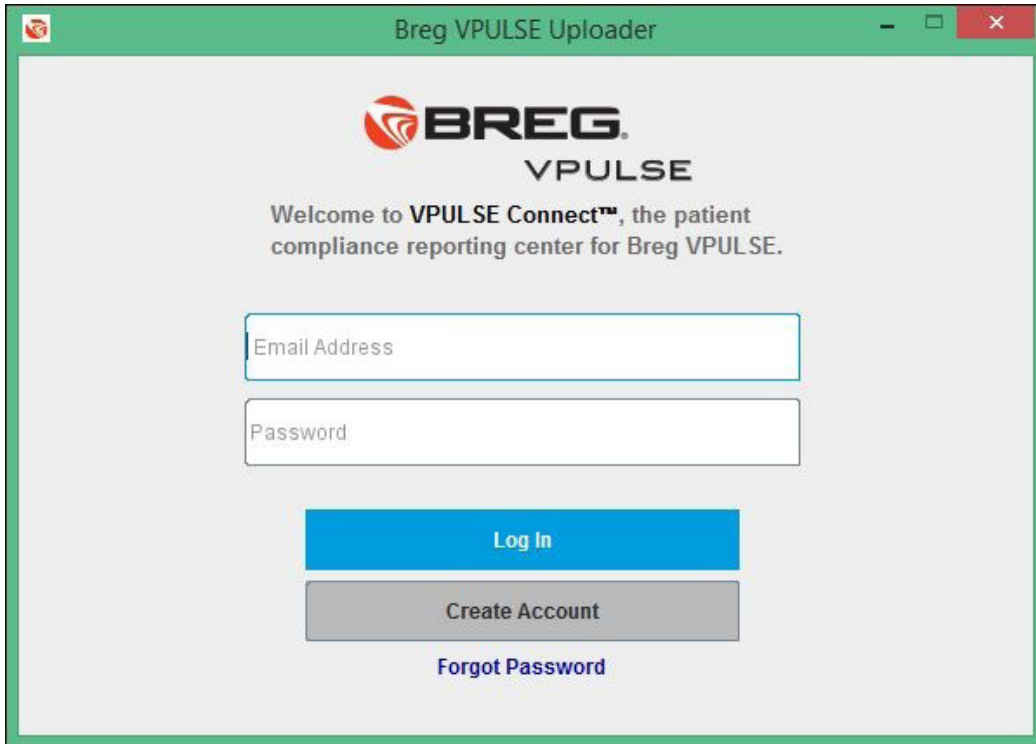

The screenshot shows a web browser window titled "Breg VPULSE Uploader". The page features the BREG VPULSE logo at the top, followed by the text "Welcome to VPULSE Connect™, the patient compliance reporting center for Breg VPULSE." Below this, there are two input fields: "Email Address" and "Password". Underneath the fields are three buttons: a blue "Log In" button, a grey "Create Account" button, and a blue "Forgot Password" link.

To create a new account, enter email address and password. Your email address is for your account access only and will not be shared.

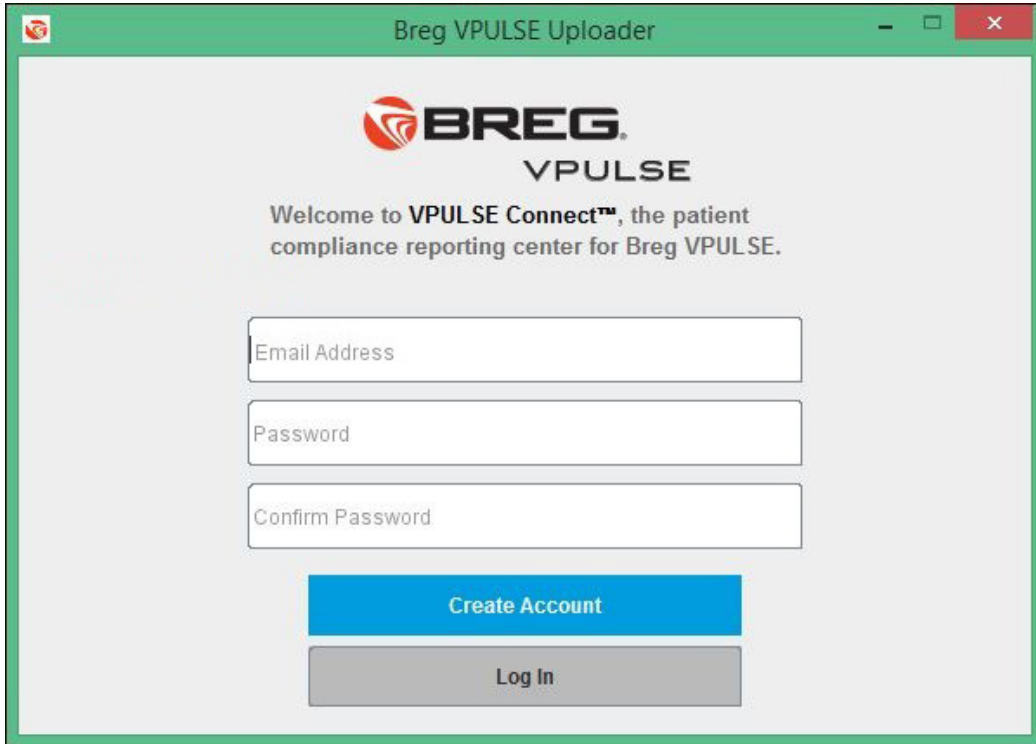

The screenshot shows the same "Breg VPULSE Uploader" window, but with the "Create Account" button highlighted in blue. The "Log In" button is now grey. The form fields include "Email Address", "Password", and a new "Confirm Password" field. The BREG VPULSE logo and welcome message remain at the top of the page.

2. Push the SD card to pop it out of the device and then remove. Insert it into an SD card reader or adapter and insert into the USB port or card slot on the side of your computer.



3. Once the SD card has been recognized, click "Upload Data."

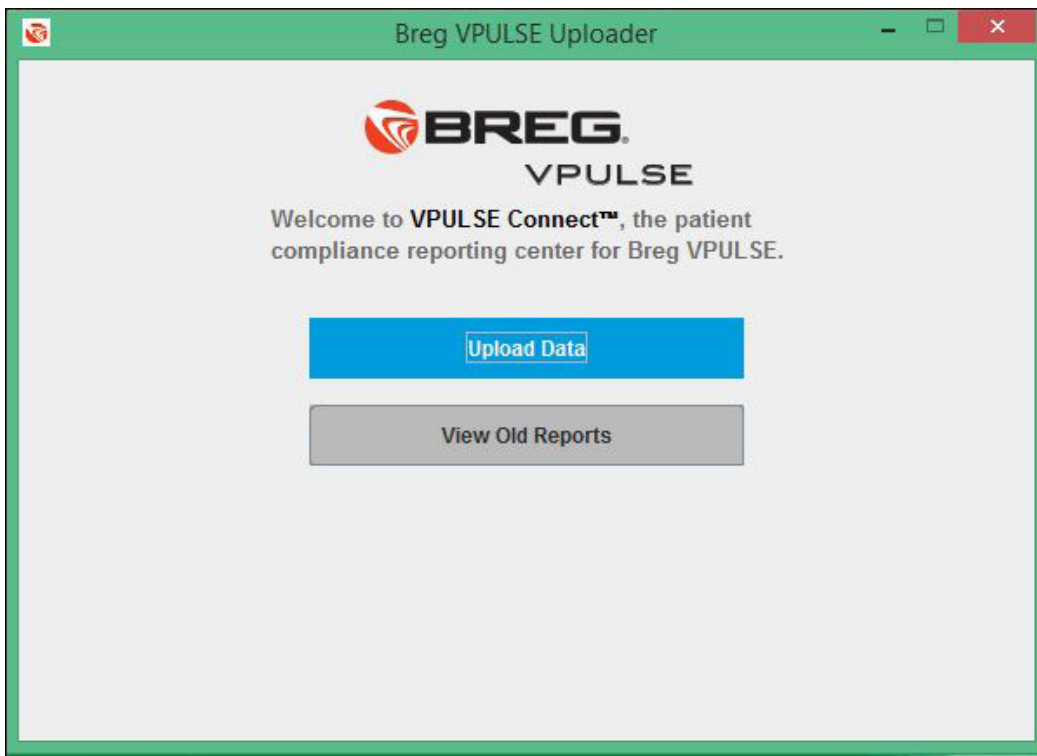

You will see the progress of the data upload.

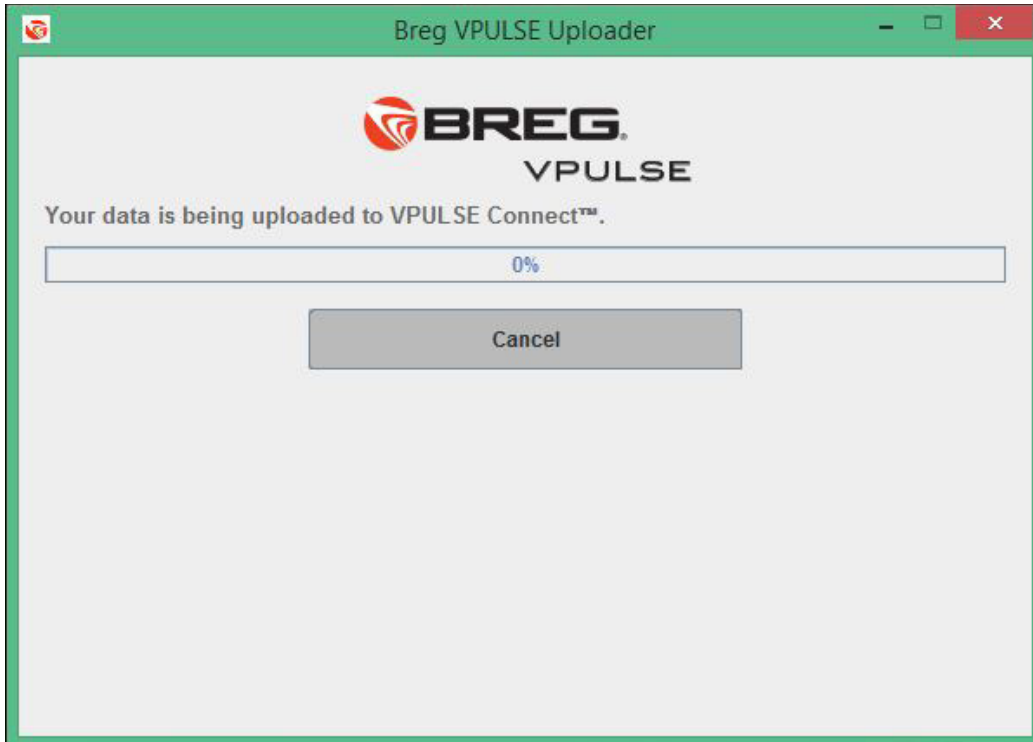

4. Once the data is uploaded, enter "Patient Unique ID" and click "Save" button.

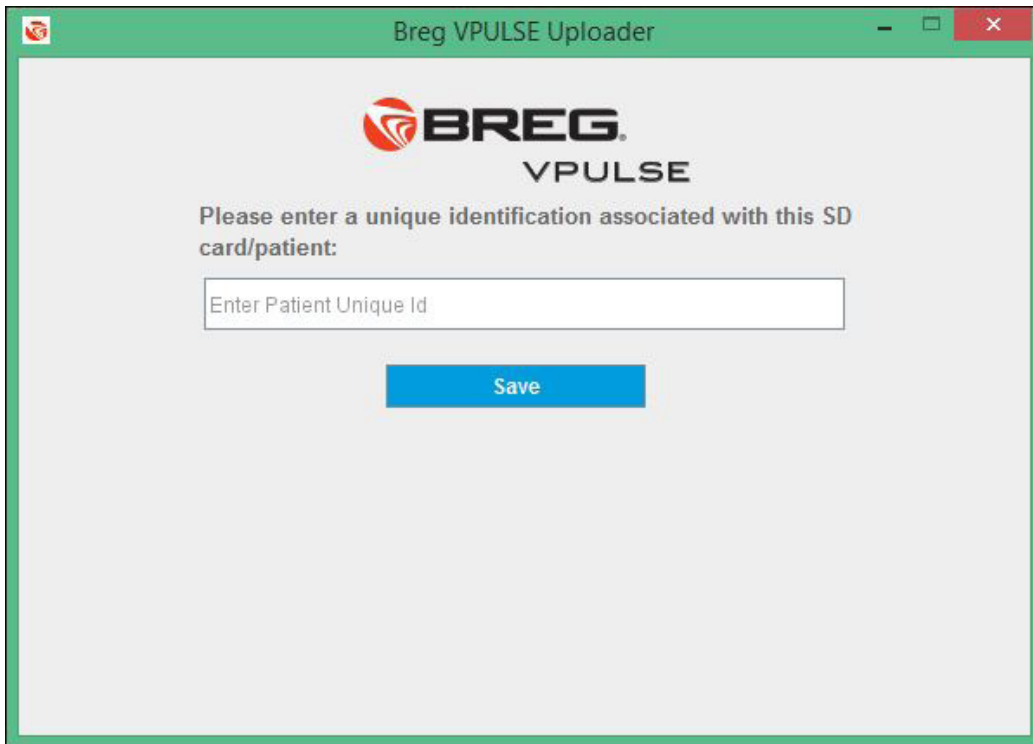

Once you click “Save,” data will be turned into a report.

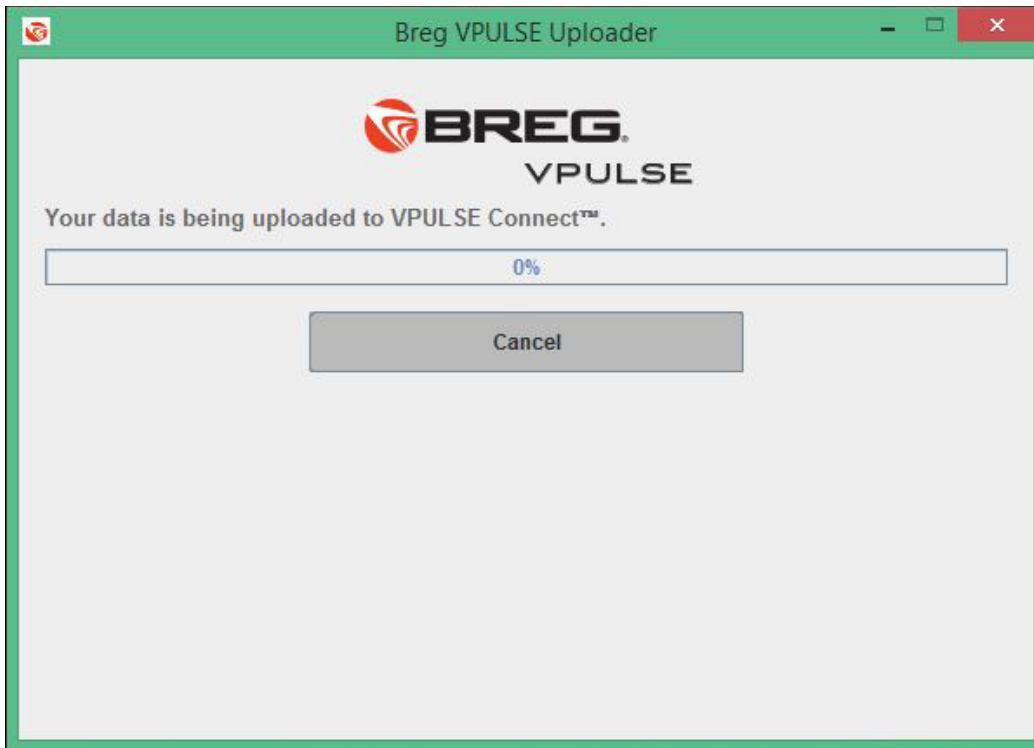

5. Click “View Report” to open the browser & show the report. Or click “Read Another Card” to start reading another card.

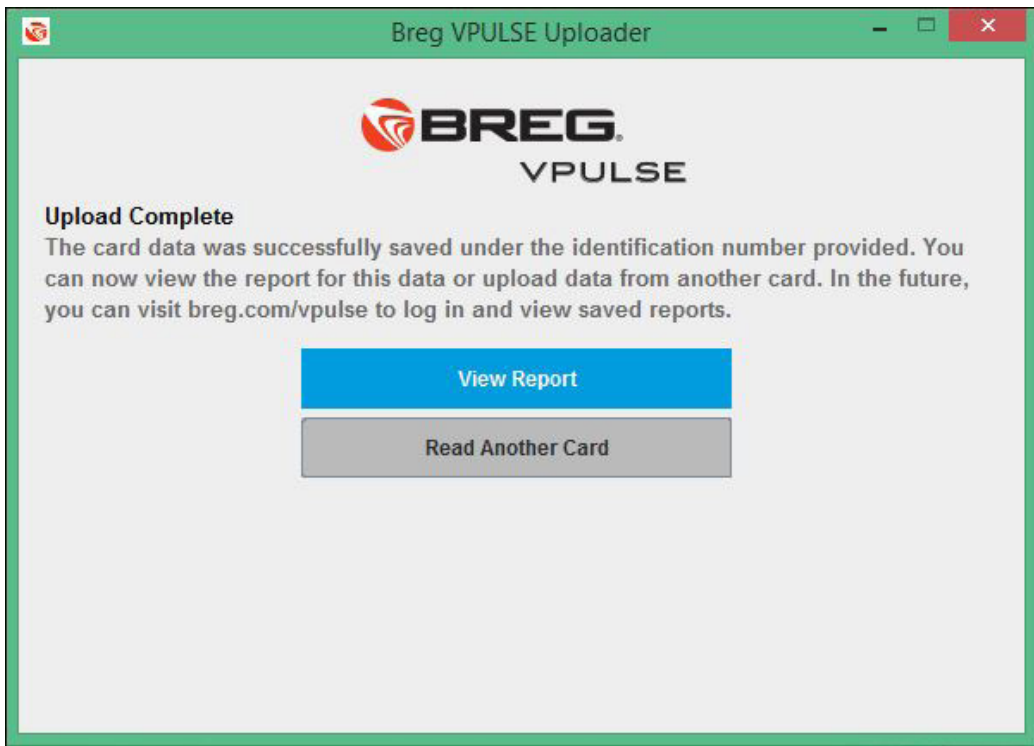

6. The report will indicate hours of therapy usage and number of sessions that a patient has utilized each VPULSE therapy: calf compression, cold therapy, and wound compression. Here is a sample report:

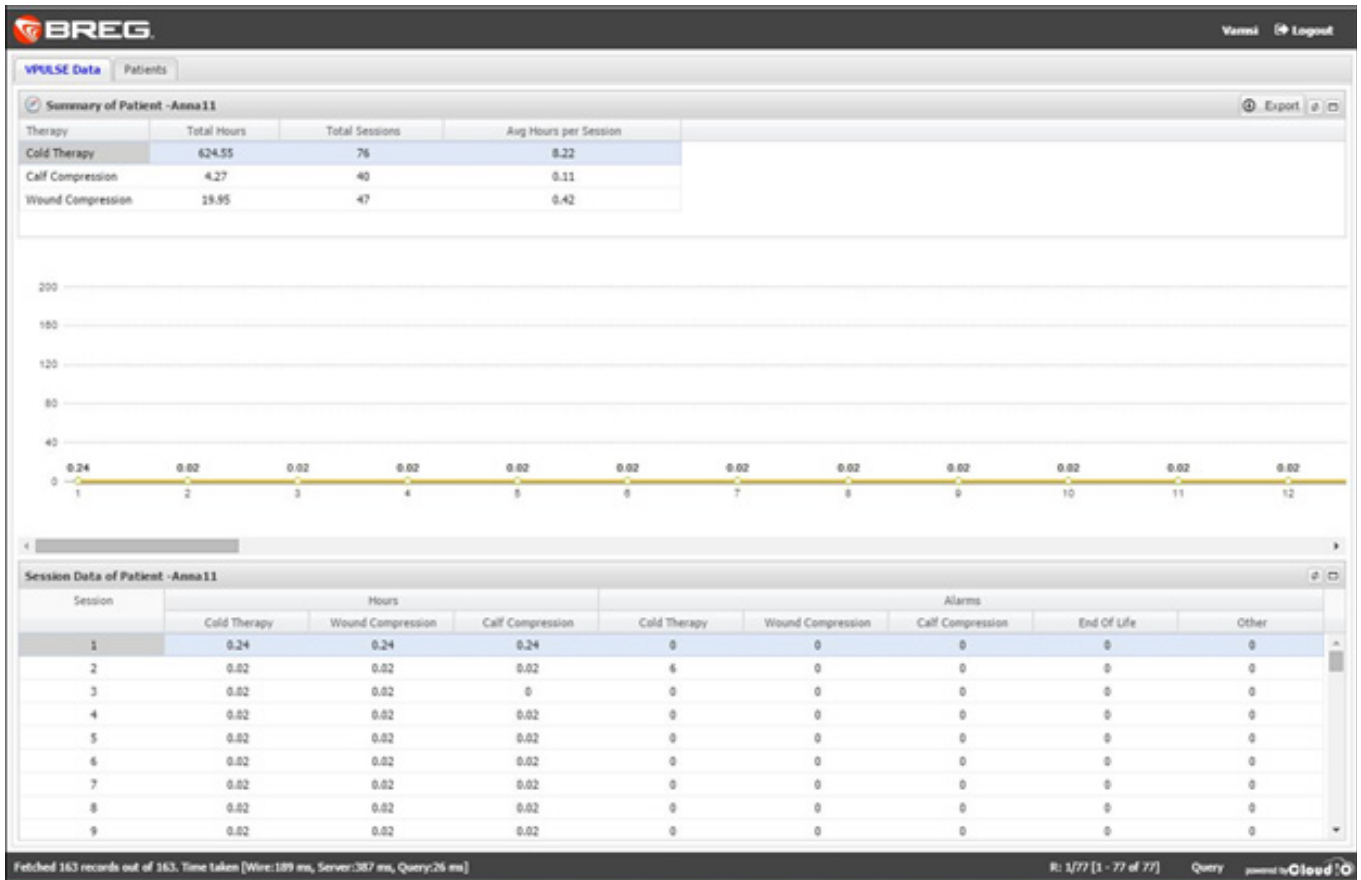

To save/print the report, click on the Export button on Top Right corner “Summary of Patient XXX” table.

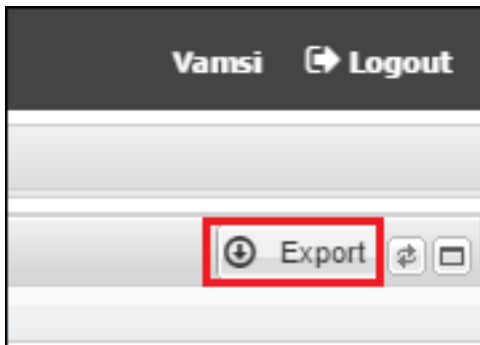



Toll Free Tel: 1-800-321-0607
Local: +1-760-795-5440
Fax: +1-760-795-5295
www.Breg.com

Breg, Inc.
2885 Loker Ave E
Carlsbad, CA 92010 USA